



APARTMENT 12 · 3+kk

4th floor ♦ 114,1 m² ♦ PERSONAL / COOPERATIVE

12.01	Courtyard	8,20 m ²
12.02	Bedroom	11,55 m ²
12.03	Bathroom with toilet	4,29 m ²
12.04	WC / cleaning room	4,28 m ²
12.05	Cloakroom	6,37 m ²
12.06	Living room with kitchen	40,80 m ²
12.07	Bedroom	24,76 m ²
Usable area of rooms		100,25 m ²
Vertical constructions		79,00 m ²
0.12	Cellar	5,90 m ²
TOTAL AREA		114,10 m²

22 590 000 Kč

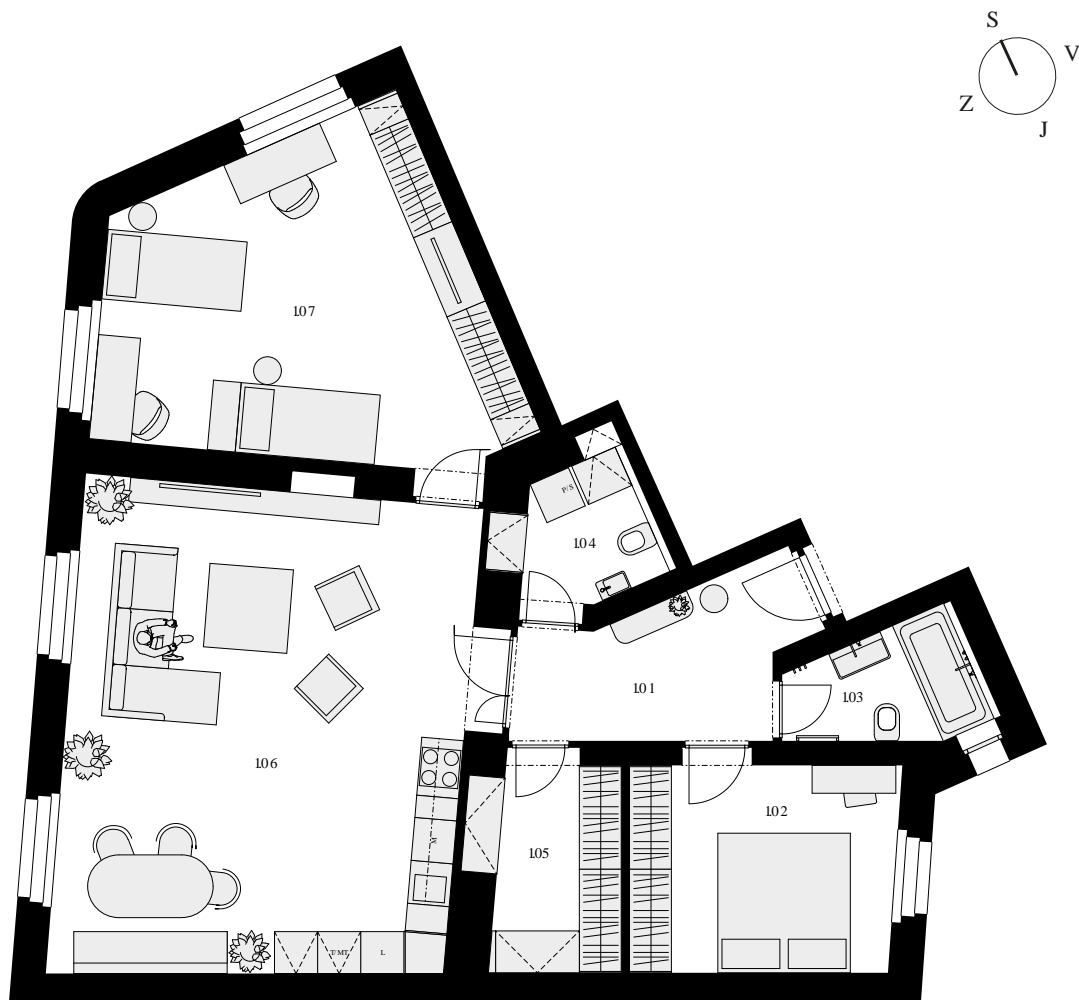

Floor area of the apartment according to Government Regulation No. 366/2013 Coll. means the total area of all rooms in the apartment as well as the area under load-bearing and non-load-bearing walls, cladding and cores (referred to here as vertical structures). This is an area that is defined by the perimeter walls of the apartment. The areas of individual rooms are indicative only. The equipment depicted in the apartment plans (furniture, kitchen, electrical appliances, etc.) is not part of the delivery. The scope of delivery is specified in the standard. The developer reserves the right to make changes.



Position
in the building

Location
on the floor

